MAREA Guía de bolas **H53. Espesor de guía 19mm.** Extracción total. Desmontable

ALK



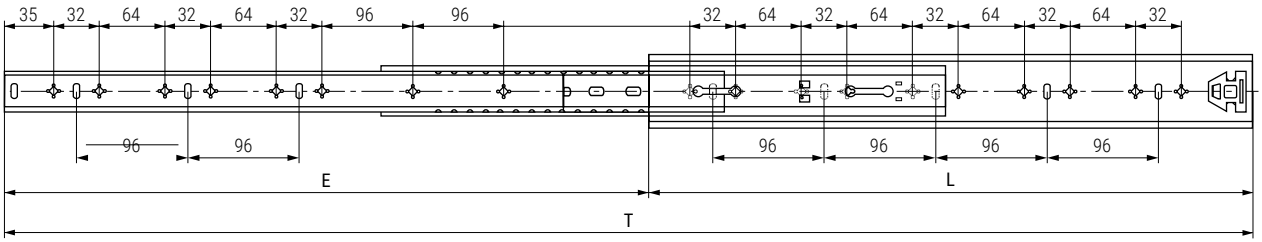

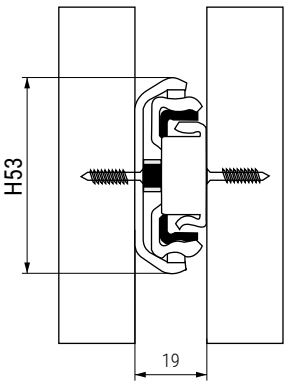

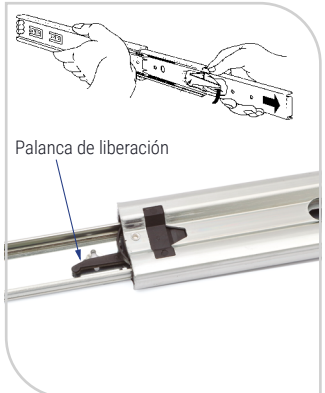

100KG STEEL ZINCADO

CÓDIGO	L Longitud	E Apertura lateral	T Largo total	
9070.757	300	300	600	
9070.758	400	400	800	
9070.811	450	450	900	
9070.759	500	550	1.050	
9070.760	600	650	1.250	
9070.761	700	750	1.450	
9070.762	800	850	1.650	
9070.763	900	950	1.850	
9070.764	1.000	1.050	2.050	
9070.765	1.050	1.100	2.150	
9070.766	1.100	1.150	2.250	5 kit
9070.767	1.150	1.200	2.350	
9070.768	1.200	1.220	2.420	
9070.857	1.300	1.315	2.500	
9070.858	1.400	1.470	2.870	
9070.859	1.500	1.550	3.050	
9070.860	1.600	1.640	3.240	
9070.861	1.700	1.710	3.410	
9070.862	1.800	1.850	3.650	
9070.863	1.900	1.950	3.850	
9070.864	2.000	2.050	4.050	